

Philanthropy

2022-2023

Guide

A Supplement of The Business Journal





An escape from abuse and a path toward healing. One household at a time.



Safe Housing



Legal Advocacy



Prevention & Education



Children's Enrichment



24/7 Crisis Support



Counseling

The donor-supported Marjaree Mason Center:

**More than a safe space, Fresno County's only provider
of full-spectrum support services for individuals and
families impacted by domestic violence.**

Donate online at mmcenter.org or
contact Director of Development,
Charity Susnick, to discuss the many
ways to support the center:

Charity@mmcenter.org or 559-487-1313



For more information visit:
www.mmcenter.org

Table of Contents

Philanthropy 2022-2023 Guide

Partners

Marjaree Mason Center	Inside Front Cover
United Cerebral Palsy Central California	4
Fresno Council on Child Abuse Prevention	5
The Foundation at FCOE	7
Valley Crime Stoppers	9
Ronald McDonald House Charities of the Central Valley	11
Community Health Systems Presidents Club	13
Central Valley Community Foundation	15
Medical Ministries International	19
Fresno Philharmonic	21
Saint Francis Project – Dogs Dig Em	23
Kings View	25
Community Health System	28 & Inside Back Cover

Lists

Nonprofit Organizations	16
Foundations	17
Hospital Charity Care	17

Profiles

Marjaree Mason Center	2
The Light House Recovery Program	3
The Foundation at FCOE	6
Valley Crime Stoppers	8
Ronald McDonald House Charities of the Central Valley	10
Presidents Club	12
Central Valley Community Foundation	14
Medical Ministries International	18
Fresno Philharmonic	20
Saint Francis Project – Dogs Dig Em	22
United Cerebral Palsy Central California	24
Marketing Director's Note	27

Marjaree Mason Center

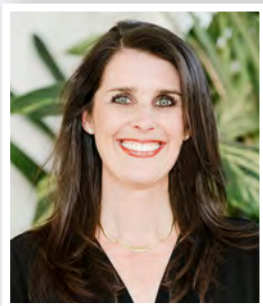

Nicole Linder
Executive Director

Mission Statement

Marjaree Mason Center supports and empowers adults and their children affected by domestic violence, while striving to prevent and end the cycle of violence through education and advocacy.

Service Area

Fresno County

Information

1600 M Street
Fresno, CA 93721
(559) 237-4706
mmcenter.org

24/7 Domestic Violence Hotline:
(559) 233-HELP (4357) or
help@mmcenter.org

- Marjaree Mason Center
- @marjareemasoncenter
- Marjaree Mason Center
- @MarjareeMason
- @marjareemasoncenter

Challenges/Opportunities

SADLY, 1:3 women, 1:4 men and 1:3 teens will experience the trauma of domestic violence in their lifetime. As reported by the California Department of Justice, Fresno County has the highest per capita call rates to law enforcement for domestic violence incidences in the state of California. Marjaree Mason Center is Fresno County's only comprehensive domestic violence service agency offering 24/7 crisis response, emergency and longer-term housing, case management, counseling, legal advocacy, children's enrichment, youth prevention/education and programs for those who have caused harm. In 2021, MMC provided critical and life-saving services to more than 8,000 adults and their children to break the cycle of violence and experience the freedom of life without abuse. Marjaree Mason Center cannot do its work alone. Individuals, businesses and private foundations are active partners with MMC through monetary and in-kind contributions as we work TOGETHER to prevent and end domestic violence in Fresno County.

Goals

THE TIME has come for Marjaree Mason Center to begin a new chapter with a campaign we are calling Courage Takes Root. The Center's current facility is more than a century old and on the National Register of Historic Places. No longer able to serve its purpose, we are hindered by the distance between multiple sites and capacity to provide clients with the privacy and security they deserve. MMC recently purchased property, centrally located near the Blackstone corridor, to build a Community Resource Center and provide other vital services. More than just a building, this opportunity will optimize Marjaree Mason Center's already proven strategies to support more adults and their children, transform more lives and end the cycle of abuse in our community. To learn how you can partner to make our new home a reality, please contact Charity Susnick, Director of Development and Communication, (559) 487-1313 or charity@mmcenter.org.

Fundraising/Events

THE tragic murder of Marjaree Mason in 1978 launched a call to action for programs and services to protect and provide for some of the most vulnerable residents in Fresno County. Throughout its history, philanthropic support has fueled MMC's ability to provide hope and healing through uninterrupted 24/7 services to adults and their children when it is most needed – day or night. Marjaree Mason Center accepts all types of charitable contributions including cash, stocks and securities, planned giving and charitable trusts, appreciated assets and in-kind donations. In addition to private fundraising, Marjaree Mason Center hosts two public fundraisers annually to raise awareness and financial support for comprehensive domestic violence services offered by the Center. Marjaree's Legacy Soiree is held each spring and the Top Ten Professional Women and Leading Business Awards is held in October as part of Domestic Violence Awareness Month.

Board of Directors

Bonnie Her, MD
Community Health
Partners
Family Medicine, Physician

Kerri Horn
Central Valley Community
Foundation
Chief Financial Officer

**Lauren Garabedian
Ruff**
The Garabedian Group, Inc.
COD/CPA

Michael Carr
ABC 30
President and General
Manager

Mindy Casto
Fresno Police Department
Deputy Chief

Giatri Dave, MD
Fresno Cancer Center
Radiation Oncologist

Jose (Joe) Garza
City of Reedley Police
Department
Chief of Police

Casey Gray, MD
Kaiser Permanente
Chief of Pediatrics

Demetria Miller
Valley Children's
Healthcare
Construction Project
Manager

Carla Milton
Community Health System
SVP, Chief Human
Resources Officer

Margaret Mims
County of Fresno
Sheriff

Rene Ramirez, MD
Community Medical
Centers
Department of Emergency
Medicine Physician

Alexi Rodriguez
Campos Brothers Farms
Director of Operations

(Gaurav) Deep Sethi
Sethi Management
Chief Development Officer

Genesis Wilson
Dutch Brothers Coffee
Fresno, Inc.
C.F.O.

John Zanon
County of Fresno
Sheriff-Elect

The Light House Recovery Program

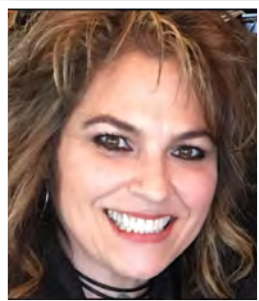

Vikki Luna
Founder & CEO

Mission Statement

Offering HOPE, HELP & HEALING
to Women and Children

Service Area

Fresno, Mariposa, Tulare, and
Madera counties.

Information

P.O Box 16461
Fresno, CA 93755
(559)222-4824
lighthousefresno.org

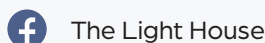

**SCAN TO
DONATE
NOW**

Challenges/Opportunities

LAST OCTOBER, we unfortunately lost our facility in a devastating fire during a roof repair. We are now in the process of rebuilding our facility which served as the living quarters and educational center for the ladies. We are rebuilding BIGGER, BETTER and STRONGER from the ground up! The wonderful news is that with the new design we will now have capacity to house at least ten additional ladies. While we have continued to offer housing and education services in temporary facilities, there's no place like home. This is another worthy project giving you a wonderful opportunity to invest in our community's housing issue and the lives of people.



Goals

OUR SUCCESS rates continue to be far above average! Women can recover and become nurturing parents, active participants in their community and live healthy, productive lives. Substance abuse left unattended escalates, leading to dependency, homelessness, poor parenting and a negative effect on the economy. Light House remains committed in our mission to address trauma, provide education and life skills while teaching values, integrity and healthy lifestyles to women and their children. Your investment is helping someone's mother, someone's sister, someone's friend. It provides healing to those we all share community with.

Over the years, countless children who were placed in the foster care system have been reunified with their mothers. Now happy and healthy they are thriving and exceling under the care and provision of their biological mother. No longer left to the system.

Volunteer/Giving

WE NEED YOUR help to continue our mission of developing women to believe that they can and will recover and lead meaningful lives. Your contributions prepare more women for lifelong sobriety and self-sustainability. Women who participate in our services receive extensive employment training and are required to obtain gainful employment prior to graduation. This training literally moves them from welfare to work, changing the trajectory of their family and our economy. They gain independence and the ability to provide financially for their families. Please find it in your heart today to support the women with an amount that is meaningful to you. With your donation today you can help us continue preparing even more women for the workforce.



Board of Directors & Advisors

Martha Kistler
Chair Financial Advisor

Trish Pinedo
Secretary
Administration

Bob Abrams
Attorney

Matthew Grundy
City Deputy Mayor

Bob Willis
Vice Chair Pastor

Rebecca Nunes
Treasurer CPA

Jody Jo Mize
Communications

John Adams
IT

Keith McCann
Recovery Pastor

Sandy Holland
LMFT



WE BELIEVE IN PEOPLE FIRST

Emphasizing the person, not the disability.



INCLUSION

We began in 1954 with one program that served 15 children with cerebral palsy in a small building on the corner of Abby and Divisadero in downtown Fresno.

Today, we have grown to serve over 1,100 children and adults with a broad range of disabilities including cerebral palsy, autism, down syndrome, traumatic brain injury and other intellectual and developmental disabilities.

COMMUNITY WITHOUT BOUNDARIES

CHILDREN'S PROGRAMS

200+ IN-HOME & COMMUNITY
VISITS PER MONTH

78K SERVICE HOURS
PER YEAR

OFFERING PARENT TRAINING, SPEECH,
PHYSICAL THERAPY & FAMILY RESOURCES

ADULT PROGRAMS

300K SERVICE HOURS
PER YEAR

OFFERING ART, HEALTH, FITNESS, COOKING, GARDENING &
COMPUTER CLASSES + COMMUNITY EXPLORATION OPPORTUNITIES

TRANSPORTATION



44 ROUTES **240** TRIPS PER
DAY

MAINTAINING A FLEET OF 35 FREE TRANSPORTATION VANS

UNLOCKING POTENTIAL

In 2023 our staff of over 140 passionate, committed people will speak the language of "people-first" during our \$7.5 million Capital Campaign for our new Fresno campus.

35,000 SQ. FT. | 9 CLASSROOMS | ARTS & TECH CENTERS

2044 E. Nees Ave, Fresno, CA 93720



SCAN TO LEARN MORE & DONATE NOW



@UCPOFCENTRALCALIFORNIA



@UCPCC



Unlocking
Potential

Learn How to Protect ALL Children



EVERY child deserves to grow up FEELING safe and loved

The cost of child maltreatment is growing and so is the suffering...

2007 - \$104 Billion

2012 - \$124 Billion

2018 - \$428 Billion

For every \$10 invested in prevention, \$1,000 is saved in intervention ... because **PREVENTION SAVES!**



Social and Emotional Competence

Children's early experiences of being nurtured and developing a *positive relationship* with caring adult *affects all aspects* of behavior and development.



Knowledge of Parenting & Child Development

Children *thrive* when parents provide *not only affection*, but *also* respectful communication and listening, consistent rules and expectations, and *safe opportunities* that promote independence.



Social Connections

Parents with a social network of *emotionally supportive friends, family, and neighbors* often find that it is *easier to care* for their children and themselves.



5 Protective Factors

Resilience

Parents who can cope with the *stresses of everyday life*, as well as occasional crisis, have resilience; they have the flexibility and inner strength necessary to *bounce back* when things are not going well.



Concrete Support

Families who can meet their *own basic needs* for food, clothing, housing, and transportation—and who know how to access essential services such as childcare, health care, and mental health services to address family-specific needs—are *better able to ensure the safety and well-being* of their children.



Protecting children from maltreatment **BEFORE**

it happens requires teaching parents, professionals and all adults what hurts children and what protects them.

For example, of the top 5 risk factors that cause child abuse and neglect, substance abuse has the highest rate involving 85% of all child abuse/neglect cases.

Building strong families to keep children safe and healthy is possible if our community leaders and partners start investing more in primary prevention efforts to target vulnerable families.

Child abuse can last a lifetime if no cares enough to help.

Visit the FCCAP website at www.fccap.org or email our Prevention Education Coordinator at preventioncoord@fccap.org



The Foundation @ FCOE



THE FOUNDATION
@ FCOE



MaryEllen Galvan
Executive Director



Anna Brooks
Board President

Mission Statement

To support students by providing exemplary educational programs and services through a shared community responsibility.

Service Area

Fresno County School Districts:

- Alvina Elementary Charter
- Big Creek Elementary
- Burrell Union Elementary
- Caruthers Unified
- Central Unified
- Clay Elementary
- Clovis Unified
- Coalinga-Huron Unified
- Firebaugh-Las Deltas Unified
- Fowler Unified
- Fresno Unified
- Golden Plains Unified
- Kerman Unified
- Kings Canyon Unified
- Kingsburg Elementary Charter
- Kingsburg Joint Union High
- Laton Unified
- Mendota Unified
- Monroe Elementary
- Orange Center Elementary
- Pacific Union Elementary
- Parlier Unified
- Pine Ridge Elementary
- Raisin City Elementary
- Riverdale Joint Unified
- Sanger Unified
- Selma Unified
- Sierra Unified
- Washington Colony Elementary
- Washington Unified
- West Park Elementary
- Westside Elementary
- FCSS and Charters

Information

1111 Van Ness, Third Floor
Fresno, CA 93721
(559)497-3770
fcoefoundation.org



The Foundation at FCOE

Goals

- **Excellence:** To support academic and co-curricular student events coordinated by the Office of the Fresno County Superintendent of Schools, such as Academic Decathlon, College Night, Science Fair, Spelling Bee, Young Authors' Faire, and Career Tech Expo.
- **Access:** To help fund countywide programs that promote opportunities for student success, such as early care and education, empowerment and equity supports, graduation rate improvement, college and career-tech readiness, libraries, technology and more.
- **Innovation:** To provide grants to school programs across the county that demonstrate innovation and improve student educational success.
- **Planned Giving and Endowment Growth:** To seek forward-thinking donors who will provide bequests, endowments, or contribute to our existing endowment with the intention to build toward stability for Foundation funding in the future.

Fundraising/Events

THE FOUNDATION'S largest fundraising event is the FCOE Honors Gala held every September. There are many opportunities for community-minded businesses and individuals to give to the Foundation to benefit Fresno County students, including sponsoring a program or event, providing in-kind goods or services, through unrestricted contributions, or listing the Foundation as a beneficiary in a personal will or estate.



Focuses

THE FOUNDATION fundraises for programs and services that focus on student health and equity, access to early learning opportunities, career technical education programs and enhancing services for students with special needs and foster, homeless and incarcerated youth, among many others. The Foundation is dedicated to ensuring that students have opportunities to discover their talents, interests, and passion through student events and special projects that focus on academics, agriculture, arts, and athletics. At the core of the Foundation's strategic priorities is ensuring all students receive a well-rounded comprehensive education for a positive life trajectory.



Board of Directors

Anna Brooks
Board President

Teri Zumwalt
Vice President

Yery Olivares
Treasurer

Al Galvez
Member-At-Large

Charles Palmer
Member-At-Large

Jennifer L. Smith
Immediate Past-President

R. Michael Alexander

Dr. Michele Copher

Linzie Daniel

Julie DeBenedetto

Elizabeth Dooley

Jose A. Elgorriaga

Armida Espinoza

Sally Gallagher

Thilani Grubel

Dr. Hank Gutierrez

Ryan Hudgins

Debbie Jacobsen

Tracy Kashian

Dr. Fenglaly Lee, MD

Dr. Marcy Masumoto

Kevin Otto

Robbie Robinson III

Virginia Madrid-Salazar

Courtney Shapiro

Vinay Sreekumar

Tyrone Roderick Williams

Tom Zimmerman



Your legacy. Their future.

The promise of bright futures - today.

Do you want to make a significant gift that will transform the work of the Office of the Fresno County Superintendent of Schools for generations to come? You can start investing in the future of Fresno County students today by including a planned gift to The Foundation @ FCOE in your will or estate planning.

It is important to recognize your charitable giving as part of your core values and your planned gift will make an impact far into the future. The planned giving approach will support students in reaching their full potential.

The benefits of starting your charitable legacy with a planned gift include:

- Potential tax advantages for you or your heirs.
- Designate your gift according to your priorities.
- Preserves your savings and cash flow.
- Allows you to be far more generous than you ever thought possible.
- Easy to arrange by inserting a statement of intent in your will.

For more information on how you can make us part of your family, please contact us today.

MaryEllen Galvan
Executive Director
559-497-3770 | mgalvan@fcoe.org

www.fcoefoundation.org

Valley Crime Stoppers

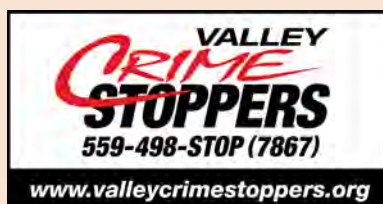

Erica Magarian
Program Director

Mission Statement

Valley Crime Stoppers is a non-profit organization with the mission to deter, reduce, and solve crimes by paying cash rewards for anonymous tips leading to an arrest, through partnerships with sponsors, law enforcement, and media within the Central Valley.

Service Area

Fresno County

Information

P.O. Box 3994
Pinedale, CA 93650
(559)515-0211
valleycrimestoppers.org

 @valleycrimestoppers

 @valleycrimestoppersfresno

Fundraising & Events

VALLEY CRIME STOPPERS hosts an annual fundraiser called "June Jam" that garners more than 1,000 guests each year and helps our non-profit with the necessary finances to operate our tips/rewards system. In years past, June Jam has been touted as the largest outdoor fundraiser in Fresno. It's also the most fun to attend—though we may be a tad biased. We have a wonderful venue booked and an exciting theme set for 2023, and can't wait to announce the details to the public soon.

Goals

VALLEY CRIME STOPPERS is excited to grow into its name and expand outside of the Fresno area. With the help of sponsors from valley communities, Crime Stoppers is looking forward to providing our expertise and resources to valley law enforcement agencies to help them combat crime in their area.

Focuses

ILLEGAL fentanyl use is an epidemic in the Central Valley. Dealers are especially targeting youth, and Valley Crime Stoppers is committed to stopping the illegal distribution of this very dangerous and all too often lethal drug. We have increased our reward enhancement to \$1,000 for tips leading to the arrest of fentanyl dealers. Tipsters will remain completely anonymous and will not have to testify in court. Valley Crime Stoppers is also working with local school districts to help spread the word about the dangers of fentanyl use.

Board of Directors

Dale Mendoza
Board President



REMAIN ANONYMOUS | RECEIVE CASH REWARD

Valley Crime Stoppers is a non-profit organization with the mission to deter, reduce, and solve crimes by funding cash rewards to anonymous tips that lead to arrests. We partner with members of the community, local law enforcement, and the media within the Central Valley to enhance our impact.

1

THREE WAYS TO GIVE A TIP:



CALL IN 498-STOP



ONLINE valleycrimestoppers.org



ON THE APP Scan the QR code to download our free mobile app



2

When you leave your tip, you'll get a **special code and password**.

3

Call back and enter your special code and password to find out if your tip led to an arrest. If it did, you'll get instructions on how to collect your cash!

ALWAYS ANONYMOUS

NO ONE WILL KNOW WHO YOU ARE— NOT EVEN US

@VALLEYCRIMESTOPPERS

UP TO

\$3,000 CASH REWARD!

Ronald McDonald House Charities of the Central Valley

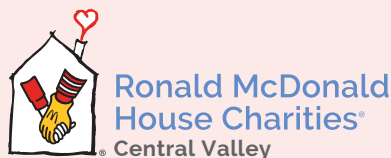

Kent Karsevar, Ed.D.
Executive Director



Deanna Spellman
Board President

Mission Statement

The mission of the Ronald McDonald House Charities of the Central Valley is to provide a "home away from home" and resources for the families of children that are hospitalized.

Service Area

RMHC serves families from Fresno, Kern, Kings, Madera, Mariposa, Merced, San Luis Obispo, Stanislaus, and Tulare counties who need to travel to Valley Children's for their care.

Information

9161 Randall Way
Madera, CA 93636
(559)447-6770
rmhccv.org

 @RMHCCENVALLEY

 @rmhccenvalley

 Ronald McDonald House Charities of the Central Valley

Goals

RMHC CENTRAL VALLEY provides a 'home away from home' and resources for the families of children that are hospitalized at Valley Children's. We believe that when a child is hospitalized, their parent should focus only on their child's health. That's why we work to provide all the comforts of home for families facing medical crisis far from home. We invite our community to support us in our mission. There are many ways to become involved with our organization including volunteering at the house or by sponsoring our events. It is only through the generosity of our community that we can continue to support families during their time of need.



Fundraising & Events

RMHC CENTRAL VALLEY hosts major fundraisers throughout the year to support guest families. Sponsorships for the Red Heart Ball, the Sporting Clays Classic, the From Our House To Yours Telethon, and the FORE! The House Golf Tournament are available now. We look forward to celebrating our mission with our community and raising critical funds for the families we serve.

Annual Event Dates:

14th annual Red Heart Ball | February 11, 2023 | Clovis Veterans Memorial Building

17th annual Sporting Clays Classic | April 29, 2023 | Sun Mountain Gun Club

3rd annual From Our House To Yours Telethon | July 19, 2023 | LIVE on KSEE24

12th annual FORE! The House Golf Tournament | October 23, 2023 | Copper River Country Club

For more information, visit www.rmhccv.org.

Volunteer

SPENDING a long day at the hospital with your child is extremely difficult. That's why RMHC Central Valley aims to provide all the comforts of home for guest families, including breakfast, lunch and dinner. RMHC Central Valley's Meals From The Heart program welcomes volunteer groups with up to six participants to cook or provide a take-out meal for guest families. Through this program, volunteers can really support guest families at the end of a long day at Valley Children's. Vaccination against COVID-19 is strongly suggested for volunteers entering RMHC Central Valley, and masks and temperature checks are required. To sign up, visit www.rmhccv.org.



Leave a Legacy

A legacy gift, left through your will, retirement plan, life insurance policy or other means, can ensure that your legacy makes a lasting difference. Your gift can help families with sick children for generations to come. To start a conversation, please contact Dr. Kent Karsevar at 559-447-6770.

At RMHC Central Valley, families can stay together and remain strong for their child.



For 38 years, RMHC Central Valley has provided a "home away from home" and resources for families who are coping with the physical, emotional and financial burdens of having a seriously ill child in the hospital. Each year, hundreds of families stay at RMHC Central Valley and experience a comfortable and calm place to maintain a family bond during a difficult time.

RMHC Central Valley relies on the generosity of the community to provide all of the necessities of home for guest families. We thank you for your continued support of the RMHC Central Valley.

How To Support Our House

- Give a monetary gift
- Sponsor our annual events
- Help feed guest families
- Become a volunteer
- Donate wish list items
- Round-up your change at McDonald's



Scan the QR code to donate to RMHC Central Valley today!
Learn more at rmhccv.org.



Ronald McDonald
House Charities®
Central Valley

RMHC Central Valley Updates



36 NIGHTS

AVERAGE LENGTH
OF STAY



100%

OF FAMILIES SERVED
ARE LOW-INCOME

1,701

TOTAL NIGHTS
PROVIDED



38

YEARS IN
OPERATION



5,734

TOTAL NUMBER OF
MEALS SERVED

RMHC Central Valley provides support
to families who live across

9 COUNTIES

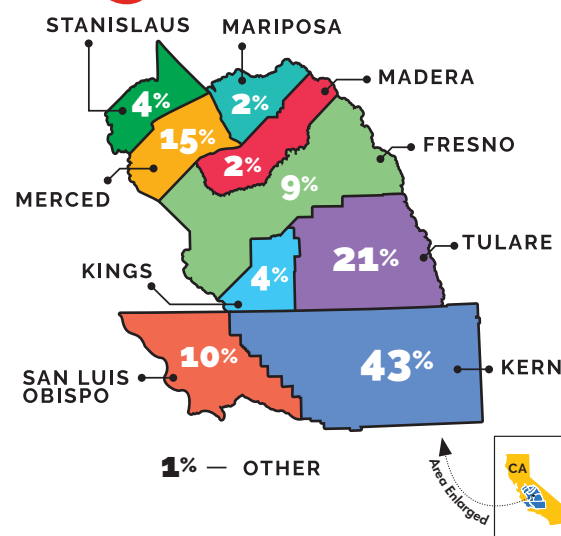

CHILD DIAGNOSES
of the families who stayed at RMHC Central Valley

54%

of guest families had a child in the
Neonatal Intensive Care Unit (NICU)

46%

of guest families had a child in the
Pediatric Intensive Care Unit (PICU)

Presidents Club



Mission Statement

In the spirit of partnership and through Community Health System's Office of Philanthropy, the Presidents Club's mission is to support Community Health System's efforts to improve the health and prosperity of the Central Valley through philanthropic support and advocacy.

Information

communitymedical.org/presidents-club

Fundraising & Events

White Hot Summer Night Saturday, July 8, 2023

This is the party of the year – not to be missed! All guests arrive in WHITE attire ready to dance the night away while raising funds for a much-needed cause – Cancer Care. The event features a cocktail hour with an exceptional silent auction, dining under the stars, LIVE auction, Vegas entertainment, premier whiskey bar and cigars. Get your tickets early, it's always a sellout!



Hot Pink Classic Golf Tournament Friday, October 13, 2023

FORE the fun of it! The Presidents Club designed this tournament with philanthropy and endless fun in mind, while raising funds for the Marjorie E. Radin Breast Care Center at Clovis Community Medical Center. This tournament leaves you on the edge of your golf cart at every turn. The day starts with breakfast and ends with dinner and many pink cocktails in between.



Focus & Success

COMMUNITY-MINDED AND HARDWORKING, their hearts are big and their commitment is rock-solid. Advocating and fundraising for Community Cancer Institute is not a chore to them—the only chore is sometimes how to harness all their creativity and energy! This “magic” has allowed the Presidents Club in a few short years to establish a legacy organization that has generated over two million dollars and with its strong foundation, will be a revenue generator for the Community Cancer Institute and the Marjorie E. Radin Breast Care Center for years to come, along with a new passion for neurosciences and the Level I Trauma Center.





PRESIDENTS CLUB

Through the generosity of our supporters, we've raised **over two million dollars** for cancer care at Community Cancer Institute!

THANK YOU TO OUR SPONSORS

Granville Homes
Family Healthcare Network
Echo in the Valley
LinkUs
Fahrney Automotive Group
San Joaquin Valley Rehabilitation Hospital
Elite Team Offices
Selma Auto Mall
Touchstone Pistachio Company

Central Valley Trailer Repair
Forward Advantage
Physician Network Advantage
Buildings Unlimited
Woodside Homes
Precision Civil Engineering
Valley Wide Beverage
Mid Valley Disposal
Catalyst Marketing



Save the date for our 2023 fundraising events!

White Hot Summer Night – Saturday, July 8, 2023

Hot Pink Classic Golf Tournament – Friday, October 13, 2023

Contact giving@communitymedical.org to become an event sponsor or for more information.

Central Valley Community Foundation



Ashley Swearengin
President and CEO



Rod Thornton
Board Chair

Mission Statement

We connect capital and communities for a just and thriving Central Valley.

Service Area

Fresno, Madera, Merced, Mariposa, Tulare, and Kings County

Information

1260 Fulton Street
2nd Floor
Fresno, CA 93721
(559)226-5600
centralvalleycf.org

- @centralvalleycf
- @centralvalleycf
- Central Valley Community Foundation
- @CentralValleyCF

Vision

THE CENTRAL VALLEY: No barriers. Just opportunity. All people.

Priorities

HERE AT THE CENTRAL VALLEY COMMUNITY FOUNDATION, we are committed to big and lasting change. We drive strategic investments that benefit our community and donors. The possibilities of making a difference are endless! We work with donors and their families to develop personalized philanthropic strategies, opening doors to community partners that align with their interests, offering tax-advantages using 7 different fund types to help accomplish their goals. Our Foundation's focus and community impact projects are aimed at transforming entire systems, not just fixing symptoms. Fresno D.R.I.V.E (Developing the Region's Inclusive and Vibrant Economy) is a 10-year plan that advocates for \$4.2B of investment with a focus on Economic Development, Human Capital, and Neighborhood Development. Since 2017, we've raised over \$260,000,000 that has been invested in our region's biggest challenges.



Successes in 2022

IN SEPTEMBER 2022, President Biden announced the U.S. EDA's 'Build Back Better Regional Challenge' awardees, naming Fresno DRIVE's Fresno - Merced Future of Food Innovation (F3) initiative the recipient of \$65.1M in funding, the largest grant awarded. The project commercializes solutions for climate-adaptive food production needed locally and globally while creating quality jobs for Central Valley workers. F3 addresses economic, agricultural, and climate challenges, positioning our Valley's industry and farmers to be competitive and sustainable.



Fundraising & Events

CVCF'S FRIENDS OF THE FOUNDATION members are essential! They allow us to lift up the Valley by attracting funding, creating opportunity, and multiplying investment. To celebrate the impact we make together, our Friends enjoy two extraordinary supper experiences. From a block party on Fulton Street to a Drive-Thru Irish Pub, our friends explore new facets of the region while investing in making it better. Please consider donating to CVCF and becoming a Friend today! www.centralvalleycf.org/friends



Incoming Board Chairs

Diego Arambula
Incoming Co-Chair, 2023

Justin Vartanian
Incoming Co-Chair, 2023



CENTRAL
VALLEY
COMMUNITY
FOUNDATION

We do **WHATEVER IT TAKES** to create
a just and thriving Central Valley.



Contact us to make an impact in the community.

1260 Fulton Street, Suite 200, Fresno, CA 93721 | (559) 226-5600 | centralvalleycf.org

Nonprofit Organizations

In the Central San Joaquin Valley—ranked by estimated budget for 2023; if tied, by operational budget for 2022

2022 2021	Name of non-profit Phone/Fax	Type of non-profit Est. budget for 2023	Operational budget 2022	Full/Part- time Employees	Volunteers People benefited in 2021	Services provided	Primary funding sources	Year founded locally	Person(s) in charge
1 (0)	Fresno Economic Opportunities Commission (Fresno EOC) 1920 Mariposa St., Ste. 300 Fresno 263-1000/263-1286	WND \$117 million	WND	902 115	WND WND	Over 35 programs including education, health, food, energy, transportation, employment training, youth, homeless, and senior services	WND	1965	Emilia Reyes, CEO
2 (NR)	Valley Health Team, Inc. 21890 W. Colorado Ave. San Joaquin 693-2462/693-3005	Federally Qualified Health Center \$40 million	\$39 million	306 22	WND 157,640	Comprehensive quality primary health care, family practice, pediatrics, women's services, dental, vision, behavioral health, labs and x-ray	Federal, state, local grants, MediCal, Medicare, private insurance and foundations	1973	Soyla A. Reyna Griffin, CEO
3 (3)	Self-Help Enterprises 8445 W. Elowin Ct. Visalia 651-1000/651-3634	Affordable housing, community development \$18 million	\$16 million	145 22	45 14,192	Self-help housing, rental housing, supportive housing, housing rehab, education, downpayment asst, sewer & water systems, emergency services, lending	Federal and state grants, land development, fee for service	1965	Tom Collishaw, CEO
4 (11)	Fresno Area Hispanic Foundation 1444 Fulton St. Fresno 222-8705/222-8706	Business services \$15 million	\$10 million	13 WND	WND 6500	Technical assistance, microloans in Fresno County, Women's Business Center, access to grants, Downtown Business Incubator. FAHF is Business for All.	Grants, individual donations, government contracts, corporate contributions, loan fees and interest, bequests.	2004	Dora Celia Westerlund, president/CEO
5 (4)	The Arc Fresno Madera Counties 4490 E. Ashlan Ave. Fresno 226-6268/228-9814	Social services \$12 million	\$12 million	165 0	0 610	Employment and adult day training and educational programs for adults with developmental disabilities	Department of Developmental Services	1953	Lori Ramirez, executive director
6 (6)	EPU Children's Center 4440 N. First St. Fresno 229-2000/228-6386	Healthcare services \$10 million	\$10 million	84 18	WND WND	Programs for children ages 0-26 and their families, facing developmental, behavioral, medical and parenting challenges.	Federal, state & county grants/contracts, private & individual donors & Fiesta de los Niños annual fundraising event.	1976	Lowell J. Ens, CEO
7 (7)	Marjaree Mason Center 1600 M St. Fresno, CA 237-4706/WND	Domestic violence shelter and service provider \$9 million	\$8 million	74 14	15 7,757	Emergency shelter and housing programs, 24-hour crisis response, case management, legal advocacy, counseling, prevention education & more	Local, state, federal & private grants, community donations, wills & bequests.	1979	Nicole DiBuduo Linder, executive director
8 (0)	Fresno Mission 263 G St. Fresno 268-0839/268-1317	WND \$8 million	\$7 million	71 40	1,233 About 2,400	We help men, women and whole families affected by homelessness, food needs, poverty, trafficking, abuse, trauma, and other life-insecurities.	78% donations from individuals. The remainder is companies, foundations, churches, service organizations and other. No government funding.	1949	Matthew R. Dildine, CEO
9 (NR)	Poverello House 412 F St. Fresno 498-6988/485-6548	Social services \$7 million	\$6 million	WND WND	WND WND	Hot meals, clothing, substance abuse rehab, temp. shelter, linkages, Naomi's House, MAP POINT, case management, mental health, street outreach	Private donations City of Fresno County of Fresno	1973	Zachary Darrah, CEO
10 (9)	United Cerebral Palsy of Central California 4224 N. Cedar Ave. Fresno 221-8272/221-9347	Health & wellness \$6 million	WND	140 WND	WND WND	Services for developmentally disabled including adult day program, children's early intervention program, respite care, advocacy	State grants, fund-raising events	1954	Roger Slingerman, executive director
11 (14)	Fresno County Economic Development Corporation 906 N St., Ste. 120 Fresno 476-2500/233-2156	Economic development \$4 million	\$4 million	18 WND	WND WND	Business expansion attraction and retention services	Public municipalities, private business investment and events	1981	Lee Ann Eager, president/CEO
12 (15)	Boys & Girls Clubs of Fresno County 540 N. Augusta St. Fresno 266-3117/266-0664	Youth development \$3 million	\$3 million	35 37	300 5300	Youth programs that promote academic success, character and leadership for ages 6-18, after school.	Local foundations, corporate sponsors, individual donors, fund-raising events and government grants.	1949	Diane Carbray, president/CEO
13 (8)	Central California SPCA 103 S. Hughes Ave. Fresno 233-7722/NA	Animal welfare \$3 million	\$5 million	55 22	483 WND	Humane investigations, adoptions, spays/neuters, vaccinations, community outreach, educational programs, microchips, dog licensing, animal control	City animal control contract, program services, donations & investments	1946	Linda Van Kirk, executive director
14 (18)	Valley Animal Center 3934 N. Hayston Ave. Fresno 233-8690/233-3722	Animal welfare and shelter \$2 million	\$2 million	30 11	1,200 20,000+	No-kill cat & dog adoption center, low-cost spay/neuter and vaccine clinic, membership dog park, and humane education programs.	Program services, donations, grants, fund-raising and special events.	1992	Robert Piccolo, executive director
15 (16)	Deaf and Hard of Hearing Service Center 5340 N. Fresno St. Fresno 225-3323/WND	Disability services \$2 million	\$2 million	21 3	WND WND	Communication assistance, counseling, employment services, information & referral, advocacy, independence training, community education, support group	California Department of Social Services, Office of Deaf Access; interpreting revenues; grants	1984	Michelle Lynn Bronson, executive director
16 (17)	Valley Center for the Blind 3417 W. Shaw Ave. Fresno 222-4447/477-4842	Disability services \$2 million	\$2 million	18 25	WND 373	Classes on tools, techniques and tech for living with vision loss, social and mental health support, and employment related services	Donations, State Department of Rehabilitation, Federal Grants, Various Foundation Grants and support.	1973	Shellena Heber, executive director
17 (19)	Children's Musical Theaterworks 2425 Fresno St. Fresno 835-6875/WND	Theater company \$350,000	WND	0 WND	1,525 400	Children's Musical Theaterworks is committed to providing excellent, accessible musical theater training & performances for youth, families, education	Donations, ticket sales, classes, camps	1997	Judy Stene, executive director
18 (20)	Fresno Council on Child Abuse Prevention 4946 E. Yale Ave., Ste. 102 Fresno 268-1118/268-1119	Child welfare \$315,000	\$300,500	3 1	6 12,830	Advocacy and prevention education for parents and professionals to address health and safety issues related to child abuse and neglect	Children's State Trust Fund, local Foundations and individual community donations.	1981	Esther Franco, executive director
19 (NR)	Saint Francis Homeless Project, Inc./Dog's Dig Em' 5132 N. Palm Ave. Fresno 630-0009/226-1777	Employment services \$125,000	\$85,000	1 8	40 35	We provide disadvantaged women who have recovered from addictions with a work program, which offers paid training and education.	Catholic Campaign for Human Development and the sales of our bakery product, Dog's Dig Em dog treats, donations and the Central California Womens Conference.	2010.	Sandra L. Kaye, CEO/founder
20 (NR)	Rotary Club of Fresno P.O. Box 11904 Fresno 519-6260/WND	Service organization \$75,000	WND	1 WND	WND WND	We unite business professionals to take action and create lasting positive transformation in ourselves, our community and across the world.	Local non-profits and education organizations, as well as global projects.	1916	Jason M. Hannold, executive director

Key: WND-Would Not Disclose. NR-Not Ranked.If you would like your company or organization considered for one or more of our lists, please contact Edward Smith at the Business Journal.
All data has been provided by representatives of the organizations listed and Business Journal research. Not all sources surveyed responded to inquiries.

Research: Edward Smith

Original Publication Date: April 15, 2022
E-mail: edward@thebusinessjournal.com

Foundations

In the Central San Joaquin Valley - ranked by amount of patient medical bills — charity care — written off between July 1, 2020 and June 30, 2021

2022 2021	Name of Hospital Address	Phone Fax	Amount of charity care Unpaid medical bills	Operating revenue	Indigent inpatient discharges Total discharges	Indigent outpatient visits Total outpatient visits	Top local executive Yr. founded locally
1 (0)	Community Regional Medical Center 2823 Fresno St. Fresno, CA 93721	459-6000 WND	\$58.47 million \$50.38 million	\$1.46 billion	662 40,298	23,371 295,873	Craig S. Castro, president/CEO 1897
2 (4)	Kaweah Health 400 W. Mineral King Ave. Visalia, CA 93291	624-2221 635-4021	\$12.12 million \$11.43 million	\$732.29 million	194 24,485	2,768 676,676	Gary K. Herbst, CEO 1961
3 (0)	Clovis Community Medical Center 2755 Herndon Ave. Clovis, CA 93611	324-4000 WND	\$11.49 million \$24.26 million	\$569.22 million	48 17,201	537 203,351	Craig S. Castro, president/CEO 1965
4 (0)	Saint Agnes Medical Center 1303 E. Herndon Ave. Fresno, CA 93720	450-2229 WND	\$11.43 million \$21.52 million	\$475.98 million	150 22,158	5,041 163,743	Nancy Hollingsworth, CEO/registered nurse 1929
5 (0)	Adventist Health Hanford 115 Mall Drive Hanford, CA 93230	582-9000 WND	\$7.31 million \$18.32 million	\$395.92 million	0 10,388	0 228,654	Andrea Kofl, president of Adventist Health in the Central Valley 2010
6 (0)	Adventist Health System 372 W. Cypress Ave. Reedley, CA 93654	391-3980 391-3315	\$5.61 million \$7.37 million	\$187.94 million	0 1,735	0 570,908	Andrea Kofl, president of Adventist Health in the Central Valley 2011
7 (0)	Kaiser Permanente Fresno 7300 N. Fresno St. Fresno, CA 93720	448-4500 WND	\$4.35 million \$4.62 million	\$459.57 million	0 8,493	0 270,112	Wade Nagy, senior vice president/area manager 1986
8 (0)	Madera Community Hospital 1250 E. Almond Ave. Madera, CA 93637	675-5555 675-5509	\$1.73 million \$3.18 million	\$94.88 million	4 3,195	140 123,959	Karen Paolinelli, CEO 1971
9 (0)	Valley Children's Hospital 9300 Valley Children's Place Madera, CA 93636	353-3000 353-7160	\$600,597 \$9.15 million	\$992.52 million	19 10,601	174 438,696	Todd Suntrapak, president/CEO 1952
10 (0)	Sierra View Medical Center 465 W. Putnam Ave. Porterville, CA 93257	784-1110 788-6153	\$244,228 \$5.85 million	\$154.17 million	0 5,689	0 149,627	Donna Hefner, President/CEO 1958
Key: WND-Would Not Disclose. NR-Not Ranked. All data has been provided by representatives of the hospitals listed, Business Journal research and the Office of Statewide Health Planning and Development. Unpaid medical bills — otherwise known as bad debt — represents amount of medical bills determined uncollectible due to patient's unwillingness to pay. Bills are counted as a credit loss against patient revenue, according to OSHPD.							Research: Edward Smith Original Publication Date: Nov. 26, 2021 E-mail: edward@thebusinessjournal.com

Hospital Charity Care

In the Central San Joaquin Valley - ranked by amount of patient medical bills — charity care — written off between July 1, 2020 and June 30, 2021

2022 2021	Name of Hospital Address	Phone Fax	Amount of charity care Unpaid medical bills	Operating revenue	Indigent inpatient discharges Total discharges	Indigent outpatient visits Total outpatient visits	Top local executive Yr. founded locally
1 (0)	Community Regional Medical Center 2823 Fresno St. Fresno, CA 93721	459-6000 WND	\$58.47 million \$50.38 million	\$1.46 billion	662 40,298	23,371 295,873	Craig S. Castro, president/CEO 1897
2 (4)	Kaweah Health 400 W. Mineral King Ave. Visalia, CA 93291	624-2221 635-4021	\$12.12 million \$11.43 million	\$732.29 million	194 24,485	2,768 676,676	Gary K. Herbst, CEO 1961
3 (0)	Clovis Community Medical Center 2755 Herndon Ave. Clovis, CA 93611	324-4000 WND	\$11.49 million \$24.26 million	\$569.22 million	48 17,201	537 203,351	Craig S. Castro, president/CEO 1965
4 (0)	Saint Agnes Medical Center 1303 E. Herndon Ave. Fresno, CA 93720	450-2229 WND	\$11.43 million \$21.52 million	\$475.98 million	150 22,158	5,041 163,743	Nancy Hollingsworth, CEO/registered nurse 1929
5 (0)	Adventist Health Hanford 115 Mall Drive Hanford, CA 93230	582-9000 WND	\$7.31 million \$18.32 million	\$395.92 million	0 10,388	0 228,654	Andrea Kofl, president of Adventist Health in the Central Valley 2010
6 (0)	Adventist Health System 372 W. Cypress Ave. Reedley, CA 93654	391-3980 391-3315	\$5.61 million \$7.37 million	\$187.94 million	0 1,735	0 570,908	Andrea Kofl, president of Adventist Health in the Central Valley 2011
7 (0)	Kaiser Permanente Fresno 7300 N. Fresno St. Fresno, CA 93720	448-4500 WND	\$4.35 million \$4.62 million	\$459.57 million	0 8,493	0 270,112	Wade Nagy, senior vice president/area manager 1986
8 (0)	Madera Community Hospital 1250 E. Almond Ave. Madera, CA 93637	675-5555 675-5509	\$1.73 million \$3.18 million	\$94.88 million	4 3,195	140 123,959	Karen Paolinelli, CEO 1971
9 (0)	Valley Children's Hospital 9300 Valley Children's Place Madera, CA 93636	353-3000 353-7160	\$600,597 \$9.15 million	\$992.52 million	19 10,601	174 438,696	Todd Suntrapak, president/CEO 1952
10 (0)	Sierra View Medical Center 465 W. Putnam Ave. Porterville, CA 93257	784-1110 788-6153	\$244,228 \$5.85 million	\$154.17 million	0 5,689	0 149,627	Donna Hefner, President/CEO 1958
Key: WND-Would Not Disclose. NR-Not Ranked. All data has been provided by representatives of the hospitals listed, Business Journal research and the Office of Statewide Health Planning and Development. Unpaid medical bills — otherwise known as bad debt — represents amount of medical bills determined uncollectible due to patient's unwillingness to pay. Bills are counted as a credit loss against patient revenue, according to OSHPD.							Research: Edward Smith Original Publication Date: Nov. 26, 2021 E-mail: edward@thebusinessjournal.com



Louie Martina
Chairman

Mission Statement

MMI is a faith-based organization that exists to deliver hope to people in need through the deployment of medical supplies and equipment and through medical and construction teams.

Service Area

Fresno County

Information

Headquarters:
1501 Broadway St. Fresno, CA 93721
Mailing Address:
P.O. Box 11829 Fresno, CA 93775
(559) 324-1255
medministries.org

@ Medical Ministries International
 @MedMinistries

Purpose

Thousands of people in third-world countries die annually due to a lack of basic supplies. MMI is intervening globally and locally. We partner with Physicians, health care organizations and all individuals with a heart to send medical help to those in need.



Focus

The lifesaving work of MMI was birthed in 1998 by Tom and Nancy Stoeckel. Today, MMI collects equipment and supplies from local hospitals, clinics and individuals. MMI sorts, repairs, packs and ships them in 40-foot shipping containers to our international partners requesting support.



Fundraising 2023

With a single sea container, we can deliver \$450-\$500K of medical equipment. On average it costs \$20,000 per delivered container. A pallet of 12 boxes is an average of \$600. A packaging box is an average of \$50. Through your financial donation or gift of time, you can support MMI in Medical Aid Supplying Hope.



Goals

- Ship 10- 40' containers in 2023.
- Launch "One Roof " campaign to consolidate warehousing.
- 8,000 SQ. FT. | Loading warehouse
- 2023 Annual Fall Gala

Board of Directors

Louie Martina
Chairman

Ralph Handly
Chief Financial Officer

BRINGING HOPE to those in need

Prayers for healing are being answered all around the world, thanks to the compassionate volunteers of **Medical Ministries International** (MMI). Through your financial donation or gift of time, you can join MMI in providing needed medical care and supplies to those who will otherwise go without.

You can make a difference.

GIVE, GO or PRAY.

Learn more by visiting
medministries.org



MEDICAL MINISTRIES
INTERNATIONAL





Stephen Wilson
President & CEO



Rei Hotoda
Music Director

Mission Statement

To enrich and transform the lives of the residents of the Central Valley through performances of great music. The Fresno Philharmonic believes that music of the highest caliber should be available and accessible to all.

Service Area

Fresno County

Information

726 W. Barstow Avenue,
Suite 106
Fresno, CA 93704
(559)261-0600
fresnophil.org

@Fresno Philharmonic
 @fresnophilharmonic
 @fresnophil

Success in 2022

After a two-year hiatus due to the pandemic, the Fresno Philharmonic returned to live concerts in the William Saroyan Theatre. This included welcoming back over 6,500 fourth grade students from over 120 Fresno County schools to participate in our annual Link Up music education program. Through a hands-on curriculum designed by Carnegie Hall, students explore orchestral music and perform alongside the Fresno Philharmonic’s 75 professional musicians each May. This program is made possible by generous community donations, participation from local districts (including Fresno, Sanger, and other area schools), and an invaluable partnership with the Fresno County Superintendent of Schools. Link Up is provided to participating schools at no charge to the schools or students. In September, we presented a special performance by Jazz at Lincoln Center Orchestra with Wynton Marsalis.

Fundraising / Events

Back by popular demand, the Fresno Philharmonic’s second annual Farm to Fiddle Dinner Party brings together two of the Central Valley’s signature creations: food and music. Join us in The Barn at the River Parkway on Thursday, April 20, 2023 from 5:30 – 9:00pm. The evening begins with local wine and cocktails, a bountiful grazing table, and a special performance by Rei Hotoda and members of the Fresno Philharmonic. A seated farm style dinner with local specialties completes a magical evening in the spectacular setting of the San Joaquin River Parkway. Farm to Fiddle event proceeds support the music and education programming of the Fresno Philharmonic. Tickets available at fresnophil.org or by calling 559.261.0600.

Focuses

Now presenting its 68th concert season, the Fresno Philharmonic focuses now more than ever on making the highest caliber of music available and accessible to all. Music Director Rei Hotoda continues in her sixth year at the helm of the Fresno Philharmonic, highlighting works by a diverse array of living composers and classical masterpieces. The result has been wonderfully inclusive and vital programming that both honors the symphonic tradition and extends it to the present day by reflecting the world around us.

Board of Directors

Stephen Wilson <i>President & CEO</i>	Ben Krikorian <i>Chairperson</i>	Caren Myers <i>Vice Chairperson</i>
Curtis Wong <i>Treasurer</i>	Michael Chappell <i>Secretary</i>	Henry Barkett
Jane Bedrosian	W. F. Docker	Byrne Finkle
David Fox	Christine Hardcastle	Thomas Hunt
Bernard K. Karian	Larry King	J.D. Northway
Nicholas Rasmussen	Patricia Towne	



FRESNO PHILHARMONIC

REI HOTODA | MUSIC DIRECTOR

Ignite &
inspire

SUPPORT MUSIC EDUCATION IN SCHOOLS

Give to Link Up!



6,500+ STUDENTS • 120+ FRESNO SCHOOLS • TRANSFORMATIVE EXPERIENCES

Through a hands-on, year-long curriculum designed by Carnegie Hall, students explore orchestral music, culminating in a performance with the Fresno Philharmonic's musicians in Saroyan Theatre each May.

Your personal or corporate contribution sustains the program and keeps it free of charge for participating schools and students, many of whom would not otherwise have access to live, professional music.

To learn more, scan the QR code or contact
Ellen Armour
Development & Marketing Director
earmour@fresnophil.org | 559.261.0600



SCAN ME

CARNEGIE HALL
Link Up

A Program of Carnegie Hall's Weill Music Institute
for Students in Grades Three Through Four

**The
Orchestra
ROCKS**

IN GOOD COMPANY Thank you to our current Link Up supporters & partners



The Bertha & John Garabedian Foundation
Drs. Linda & Robert Glassman
Judith and Donald Peracchi

Saint Francis Homeless Project, Inc./Dog's Dig 'Em



Sandra Kaye
Top Executive

Mission Statement

To empower disadvantaged women through education and paid training.

Service Area

Fresno County

Information

5132 N. Palm #89
Fresno, Ca. 93704
(559)225-1548
st.francishomelessprojectinc@gmail.com

 @StFrancisHomelessProject

 @stfrancishomelessproject

Success in 2022

We graduated more women from our program, all of which are now employed, have their own homes, and one graduated nursing school. Also, we were awarded first prize of \$10,000.00 from the Fresno Chamber of Commerce for being the best food of Fresno County, our Dog's Dig 'Em dog treats rock. We continue to add more retail locations including Savemart stores.

Goals

Saint Francis' goal is to employ as many women who have experienced human trafficking, addiction and domestic violence as possible, to help with their job training and education. We build second chances and find jobs for their future.



Focuses

We are committed to helping disadvantaged women get second chances. Thanks to a lot of wonderful community partners we have a very high success rate of employment and women going back to school to earn degrees. It's all about working together to help us all make this community a better place.



Board of Directors

Sandra Kaye
CEO/ Board Chair

Peter Laughlin

Linda Stolling

Darrellyn Colldar

Stefani Koda

Katy Daniels



Dogs Dig 'Em

"We're Starting From Scratch"

Our Mission — To empower disadvantaged women through education and paid training, and to equip them to seek and find employment.



Saint Francis Homeless Project, Inc.'s culinary kitchen, Dog's Dig Em, makes all natural dog biscuits dedicated to creating a strong relationship between you and your dog as well as you and your community. Sales of these treats help fund our program, which is part of our sustainability along with grants and donations.

Women get a job, dogs get an irresistible dog treat, and businesses get the business.

Contact US

5132 N. Palm #89, Fresno, Ca. 93704
st.francishomelessprojectinc@gmail.com
(559) 225-1548



follow us on social media

  @saintfrancishomelessproject



United Cerebral Palsy of Central California



Mission Statement



To advance the independence, productivity, and full citizenship of persons with disabilities.

Service Area

Fresno, Kings, Madera, Mariposa, Merced, Kern, and Tulare counties.

Information

4224 N. Cedar Ave
Fresno, CA 93726
(559) 221-8272
ucpcc.org

 @ucpofcentralcalifornia
 @ucpcc



SCAN TO
LEARN MORE &
DONATE NOW

■ Focuses

WE BELIEVE IN PEOPLE FIRST, emphasizing the person, not the disability. We began in 1954 with one program that served 15 children with cerebral palsy in a small building on the corner of Abby and Divisadero in downtown Fresno. Today, we have grown to serve over 1,100 children and adults with a broad range of disabilities including cerebral palsy, autism, down syndrome, traumatic brain injury, and other intellectual and developmental disabilities.



■ Success in 2022

COMMUNITY WITHOUT BOUNDARIES. Our children's programs offer parent training, speech, physical therapy, and family resources, and reach families that need it, with 200+ in-home and community visits per month and 78K service hours per year. Our adult programs offer art, health, fitness, cooking, gardening & computer classes, and community exploration opportunities that amount to 300K service hours per year. We maintain a fleet of 35 free transportation vans with 44 routes making 240 trips per day.



■ Goals



In 2023, our staff of over 140 passionate, committed people will speak the language of "people-first" during our \$7.5 million Capital Campaign for our new Fresno campus.

35,000 SQ. FT. | 9 Classrooms | Arts & Tech Centers.
2044 E. Nees Ave, Fresno, CA 93720

■ Board of Directors

Roger Slingerman
Executive Director

Keith Allen
President

Numbers are Important

70+

Years of service to
the community

11

On average, the number
of years before someone
gets help

224,748

Hours of direct service

80,687

Number of people
Kings View helped in
the past year

300%

Increase in calls to
Central Valley Suicide
Hotline since COVID-19

559-289-9869

The most important number



KINGS VIEW

Providing mental health and
substance abuse services

Donate to help us end the stigma and help our community | www.kingsview.org

Stay Up-To-Date On Local Business News With Our E-Newsletters

<https://thebusinessjournal.com/newsletter/>

You'll get daily and weekly emails of:

The Daily Update:

The top of the line business stories appearing on thebusinessjournal.com & reported by The Business Journal's newsroom each day.

The Morning Roundup:

A digest of all the important business-related news from reputable news sources across the Central Valley.

For more information, *scan the QR code* with your device camera or call circulation at 559-490-3481



THE
BUSINESS JOURNAL

FRESNO • KINGS • MADERA • TULARE

thebusinessjournal.com

Marketing Director's Note



Abner Garcia
Director of Sales and Marketing

■ Marketing Director's Note

Dear readers,

Welcome to the inaugural edition of the Philanthropy Guide, which we hope will become an annual supplement to feature the various community benefit organizations that serve the Central Valley.

We were inspired to launch this publication after the pandemic — a time when the nonprofit community needed its voice to be heard the loudest. In these pages you will learn about the mission, success, hopes and dreams of several nonprofit organizations to assist in your end-of-year and year-round contributions. These organizations are devoted to helping the most vulnerable among us.

We wish to thank all of the partners and clients that made our first Philanthropy Guide possible. We hope to continue this tradition and offer even more opportunities to showcase local nonprofits.

Sincerely,

Abner Garcia
Director of Sales and Marketing

Publisher: Gordon M. Webster, Jr.

Project Editor: Gabriel Dillard

Sales and Marketing Team: Brandie Carpenter, Kam Kaur

Graphic Designers: Cynthia Padilla, Cecilia Lopez



STRONG BECAUSE OF YOU.

For 125 years, you've helped us grow and improve so everyone in the Valley has a healthcare system they can count on. We've come so far together, yet there's so much left to do. Let's keep pressing on ... for generations to come.

1897

Burnett Sanitarium established



1972

10-story bed tower built downtown

Leon S. Peters led a campaign to raise \$15 million for the new bed tower.



2007

Table Mountain Rancheria Level I Trauma Center and Leon S. Peters Burn Center open at Community Regional

1945

Burnett Annex is donated to the community and becomes the non-profit Fresno Community Hospital

Leave your mark and
make a donation today.
CommunityMedical.org/Give

2011

**Terry's House opens
at Community Regional**

Run entirely on donor dollars,
Terry's House has served more
than 9,000 families.

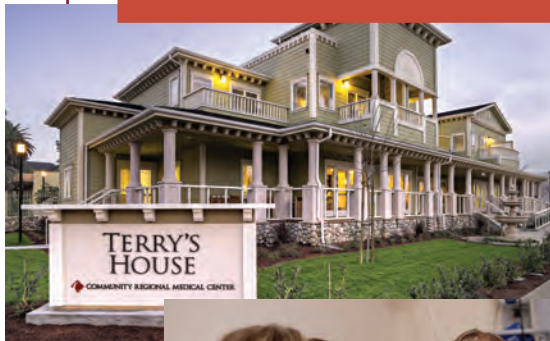

Expanded pediatric services
in partnership with UCSF
Benioff Children's Hospital.

2015

**Community Pediatric
Specialty Center established**

2018

**Community Cancer
Institute opens**

More than \$20 million raised
to build a world-class cancer
center for Valley patients.

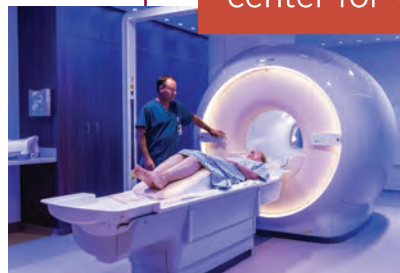

2022

**Clovis Community
expansion completed**

Over the past decade, Clovis Community
began expansion efforts to increase the
number of patient beds from 109 to 352.
In 2022, a new bed tower opened as well
as a newly-upgraded main lobby.



Stronger. Together.

SOCIALIZE WITH US

Join our conversation on social media and become an integral part of the news process. Talk to us, pitch us story ideas, tell us what we've missed and tell us what you think.

@TBJFRESNO

THE
BUSINESS JOURNAL
FRESNO | KINGS | MADERA | TULARE www.thebusinessjournal.com



Like, Tweet, Share, Tag, Follow

THE
BUSINESS JOURNAL
FRESNO | KINGS | MADERA | TULARE www.thebusinessjournal.com